

The Kentucky Arabian Horse Association, Inc.

Presents

The 27th Annual

BLUEGRASS SPRING FESTIVAL

Arabian Horse Show

April 1, 2011

SWEEPSTAKES CLASSES ADDED!!

Halter/Regular Performance Classes will be held in the

NEW ALTECH HEATED ARENA!

HUNTER/JUMPER CLASSES WILL BE HELD IN THE COVERED ARENA!

Class A: Arabian & Half-Arabian, Junior Exhibitor Purebred/Half-Arabian

Full Day Of Hunter Over Fence Classes

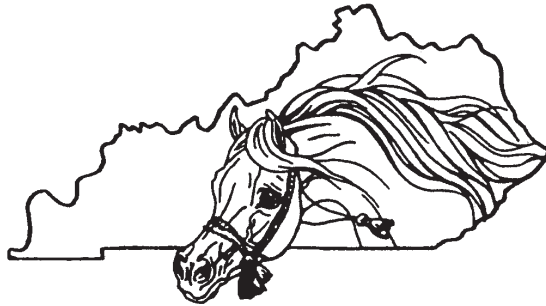

and the

37th Annual

BLUEGRASS CLASSIC

Arabian Horse Show

April 2-3, 2011

Class A: Arabian & Half-Arabian, Junior Exhibitor Purebred & Half-Arabian

Dressage & Full Day Of Hunter Over Fence Classes

REGION 14 CHAMPIONSHIP HUNTER/JUMPER DIVISION

**** TOP FIVE RIBBONS FOR ALL REGIONAL CLASSES ****

Sport Horse In Hand Classes & Under Saddle Classes

SWEEPSTAKES CLASSES ADDED!!

KENTUCKY BREEDERS INCENTIVE CLASSES ADDED

DEDICATED TO THE MEMORY OF COL. SHERWIN T. WINFREE

Two separate shows in three days at one excellent location — Kentucky Horse Park

Entries Close March 18, 2011

Member of Kentucky Association of Fairs and Horse Shows

**KENTUCKY ARABIAN HORSE ASSOCIATION
OFFICERS AND DIRECTORS**

President
Tony Conner

Secretary
Pat Hawkins

Vice-President
Frank Gaddie

Directors

Summer Frost
Debra Shone
Susan Prater
Wanda Herold

Jennifer Acree
Sue Kiser

**HORSE SHOW OFFICIALS
JUDGES**

THE BLUEGRASS SPRING FESTIVAL

All Performance & Halter Classes: Wendy Gruskiewicz
All Hunter/Jumper Classes: Peggy Beachy

THE BLUEGRASS CLASSIC

All Performance & Halter Classes: Karen Homer-Brown
Hunter/Jumper: George Thornbury
Dressage & Sport Horse: Karen Winn
Region 14 Championship Hunter/Jumper Division: Ron Beachy

**SHOW MANAGER
& SHOW CHAIRMAN**

Tony Conner
8393 Aiken Road
Louisville, KY 40245
502-241-5244 Phone/Fax
Email: tckaha42@aol.com

**ASSISTANT
SHOW MANAGER**

Frank Gaddie
3106 Murray Hill Pike
Louisville, KY 40241

**DUE TO CHANGES IN HORSE PARK REGULATIONS THERE WILL
NOT BE COFFEE AND DONUTS OR PIZZA PARTY THIS YEAR! SORRY!**

VETERINARIAN

Hagyard, Davidson & McGee
Lexington, KY
859-255-8741
Located Across Road
From Horse Park

SHOW SECRETARY

Jean Hedger
181 W. Whipp Rd.
Dayton, OH 45459
937-434-6114
Email: tjh1984@sbcglobal.net

**DRESSAGE
MANAGER**

Krystina Firth
859-684-6952
Email: kfirth@usdf.org

*In Memory of Col. Sherwin T. Winfree
1913 — 2001*

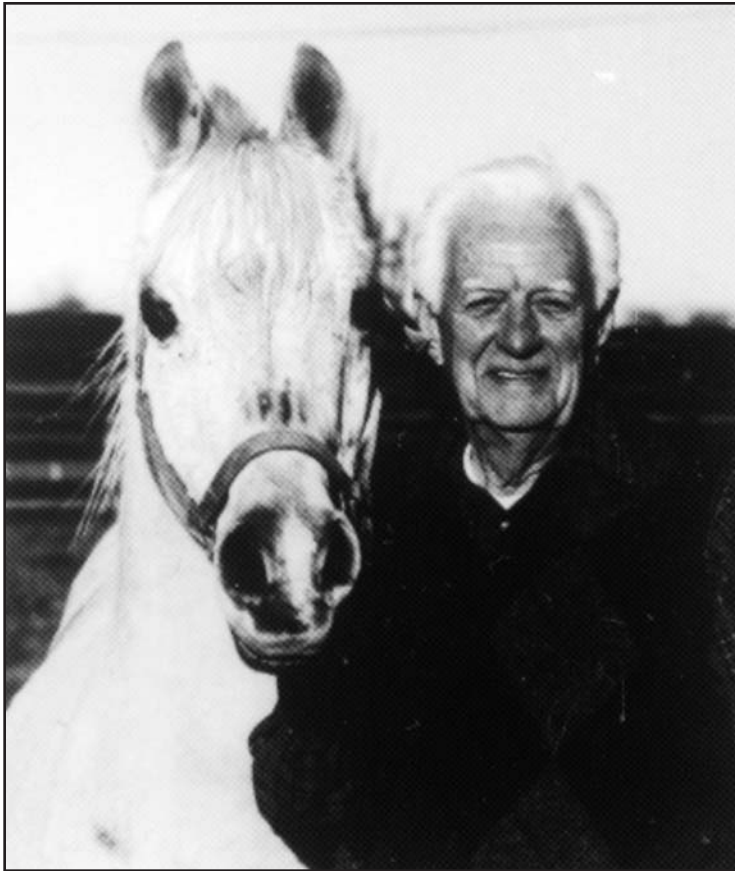

Col. Sherwin T. Winfree and his 31-year-old stallion ZYM. Col. was one of the founders (with Joann Harper) of KAHA and its first president (1973-75). Col. was 87 years old and continued to be very active in KAHA. He had been a Director of KAHA for many years.

TBA Classes — Exhibitors may add a class to the FESTIVAL AND CLASSIC from the listed TBA classes with the payment of \$50.00 with their pre-entries. TBA classes may be added and they will be added on a first come, first serve basis from the list of potential TBA classes. The TBA fee does not include entry fees. Contact show secretary for availability.

A \$50.00 SERVICE CHARGE WILL BE MADE ON ALL NON-NEGOTIABLE CHECKS.

*The first hunter warm-up will be on Thursday, March 31, 2011, 4 p.m. - 6 p.m., AND Friday, April 1, 2011, 8:00 a.m. - 8:40 a.m. and the fee will be \$20.00 per horse, per round.

*The fee for hunter warm-up on Saturday & Sunday will be \$20.00 per horse, per round.

POST ENTRY FEE WILL BE CHARGED FOR ENTRIES POST-MARKED AFTER MARCH 18, 2011. ENTRIES ACCOMPANIED BY FEES MUST BE POST MARKED BY MARCH 18, 2011. ENTRIES WILL NOT BE ACCEPTED OR PROCESSED WITHOUT A CHECK IN THE PROPER AMOUNT!! OPEN SIGNED CHECKS WILL BE PROCESSED IN THE PROPER AMOUNT AND DEPOSITED WHEN RECEIVED!!!

OTHER FEES

Office Fee\$15 per horse per show
 USEF Fee\$15.00 per horse per show (Drugs/Meds, \$7; USEF, \$8)
 Regional Classes Resolution 9-90\$15 per horse
 Region 14 H/J Show/Equitation Open Classes Resolution 9-90 . . . \$3 per horse per show
 ****Scratch Fee — \$10 per class if Show Secretary/Paddock Master has not been notified prior to the call of the class.****

STALLS: NO FIRST BEDDING PROVIDED

THE BLUEGRASS SPRING FESTIVAL — NEW HEATED BARN STALLS\$40
 Other Stalls\$35
 Available 3-31-11, 12 p.m. (noon) thru 4/3/10 8 a.m.
 THE BLUEGRASS CLASSIC — NEW HEATED BARN STALLS\$75
 OTHER STALLS\$70
 Available 4/1/11, 12 p.m. (noon) thru 4/4/11, 8 a.m.

EXHIBITORS STILL IN STALLS PAST 8 A.M. ON MONDAY, APRIL 4, WILL BE CHARGED \$40 PER STALL, PER THE HORSE PARK!

Notify Barn Manager, Tony Conner, CELL PHONE 502-523-4045, if you will arrive prior to 12 p.m. (noon) Thursday, March 31. Stall fees for early arrival (prior to 12 p.m.) will be \$40 Per Stall Per Day! Barn Office will be open beginning March 30, 2011 (charge will be for any & all stalls used per KHP.) Arrangements may be made for early/late arrivals. Show Office 859-254-3343; Tony's cell phone at show 502-523-4045. Contact Deaver's for shavings at 859-233-9702!

NO LIMIT ON NUMBER OF TACK STALLS AVAILABLE.

THE PAYMENT OF ALL FEES MUST ACCOMPANY ENTRIES. No entries will be accepted unless payment in full for fees is included. Pre-entries must be paid in full when submitted and open checks for pre-entries will be PROCESSED. Stall fees only will be refunded after March 18, 2011, with a written veterinarian excuse. No stall reservations without full payment. PREMIUM STABLING AVAILABLE WITH SPONSORSHIPS! **HORSE TRAILERS MUST BE PARKED IN MAIN FRONT KHP LOT!**

Exhibitors leaving show without checking out will be assessed a \$50 FEE!

SWEEPSTAKES CHECKS WILL BE PAID AFTER END OF YEAR BY AHA! CLASSES PAYING SWEEPSTAKES MONEY WILL BE IDENTIFIED WITH A "\$" DOLLAR SIGN! ENTRIES IN THESE CLASSES DO NOT HAVE TO BE ENROLLED IN SWEEPSTAKES PROGRAM TO PARTICIPATE IN CLASS!

NEW FOR 2011! FESTIVAL/CLASSIC CLASSES WITH AN ASTERISK (*) ARE KENTUCKY BREEDERS INCENTIVE FUND CLASSES! PAYMENTS WILL BE MADE AFTER END OF YEAR AND WILL BE DETERMINED BY KENTUCKY ASSOCIATION OF FAIRS AND HORSE SHOWS!

PREMIUMS

Halter6 Ribbons
Performance (5 or more entries)6 Ribbons & \$60.00
	(\$20, 15, 10, 5, 5, & 5)
Equitation & Showmanship8 Ribbons
Hunter/Jumper Championships	2 Ribbons
Regional ClassesAward and Top 5 Ribbon

*****Top Five Awards will be made regardless of the number of entries in a class. However, only awards made to the top 50% of the class (rounded up and not to exceed 5 awards) will receive AHA Sweepstakes payout, AHA Horse Achievement Award, Amateur Achievement Award, High Point Horse Achievement Award, High Point Amateur Achievement Award and Distance Award Points.*****

Dressage/Sporhorse

	.6 Ribbons
--	------------

All checks not presented for payment within 60 days from the date of issue will be considered null and void.

SHOW OFFICE HOURS — Phone 859-254-3343

Thursday, March 31	1 p.m. to 9 p.m.
Friday thru Saturday, April 1-27 a.m. to 9 p.m.
Sunday, April 37 a.m. to One Hour after show is over on Sunday

POST ENTRY INFORMATION

****POST ENTRIES WILL BE ACCEPTED NO LATER THAN THE BEGINNING OF THE SESSION PRECEDING THE SESSION YOU ARE ENTERING****

ALL STALL ASSIGNMENTS WILL BE PICKED UP AT THE SHOW OFFICE — SHOW OFFICE WILL BE IN THE ALTECH ARENA!!

BARN MANAGER — Tony Conner, 502-523-4045 Cell; Barn office 859-254-3343.

ANYONE OCCUPYING A STALL (OR STALLS) NOT ASSIGNED TO THEM BY SHOW MANAGEMENT WILL BE CHARGED DOUBLE FOR THE STALLS.

RULES AND REGULATIONS

1. Early arrivals can be stalled at \$40 per day, per stall. Please contact Tony Conner for arrangements. Early arrivals or late night arrivals should notify Tony of arrival times!! Anyone occupying stalls before 12 p.m. on March 31, 2011 for Festival or 12 p.m. on April 4, 2011 for Bluegrass Classic only exhibitors will be considered an early arrival and will be charged accordingly. Stalls occupied after 8 a.m. on April 2, 2011 (FESTIVAL) or 8 a.m. on April 4, 2011 for Bluegrass Classic only exhibitors will also incur additional charges. Stall reservations will only be made from the entry forms. Stall cards will be placed on stall doors — Do Not Remove! Stalls WILL NOT be reserved without payment of all stall and entry fees! NO STALL RESERVATION WITHOUT ENTRIES.
2. All stalls have doors. Most stalls have sliding doors. NO bedding will be provided by the shows. Shavings only may be used in the stalls. Exhibitors wishing to be stabled with another exhibitor should state so when entries are sent in. The Show Management will make every effort to comply with these requests. (Contact Deaver Hay & Grain, 859-233-9702, to reserve shavings! Credit Card required to order shavings!)
3. No parking between the barns, in aisles, barn area or at end of barns!
4. A parking permit fee of \$5.00 will be charged to all vehicles by the Kentucky Horse Park entering the Horse Park. There is no charge to exhibitors for admission to the show. All Exhibitors MUST display their Exhibitors parking pass at all times or they will be TICKETED by the Park Police! **ANYONE DRIVING A GOLF CART MUST HAVE A DRIVERS LICENSE! There is a private golf cart fee! See Deaver's.**
5. POST ENTRIES WILL BE ACCEPTED NO LATER THAN THE BEGINNING OF THE SESSION PRECEDING THE SESSION WHOSE CLASSES YOU ARE ENTERING.
6. Two or more entries constitute a class. Exhibitors will be notified and entry refunded if a class is canceled. Classes may be canceled, combined, split, entries limited or elimination's held upon the discretion of the Show Management.
7. Protests: All protests must be filed as set forth in USEF rules. Anyone desiring to speak to a Judge must make an appointment with the Show Steward who will arrange a meeting.
8. A drug fee of \$15 per horse per show will be charged. (\$7, Drugs /Meds; \$8, USEF)
9. Excessive use of the whip or cruelty in any form is grounds for dismissal of individuals from further showing in the Bluegrass Spring Festival and the Bluegrass Classic. The Show Management reserves to itself the right to remove the horse's owner, trainer, groom, rider, and/or handler from the show without being liable for compensation or damages.
10. Hoof length and shoe type and weight governed by USEF rules.
11. All exhibitors will be expected to dress in appropriate attire while showing. This includes appropriately dressed headers permitted in the ring for the driving classes.
12. No substitution of horses will be permitted.
13. In addition to entries of persons suspended or expelled from USEF, the Bluegrass Spring Festival and the Bluegrass Classic Shows Management reserves the right to refuse the entry of any exhibitor. Any Exhibitor who owes money to AHA, any AHA club or Region will not be allowed to show until this debt has been paid. Anyone who gives this club a NSF check will be required to pay in cash or cashiers check until further notice.
14. In the event of illness or failure of a Show Official to attend these shows or perform their duties, the Show Management reserves the right to substitute a Show Official.
15. Classes will be called promptly. TWO MINUTES will be allowed after the first horse in the class enters the ring, after which the gate will be closed. Exhibitors are cautioned that if entering the same horse in successive classes, a tack change should be arranged for with the Paddock Master. Tack changes will be limited to three (3) minutes per class.
16. All dogs must be kept on a leash at all times! THEY WILL BE IMPOUNDED!
17. Camper space is available. Make arrangements with the Kentucky Horse Park, Lexington, Kentucky. Phone 859-233-4303. (First Come First Serve)
18. There will be a \$50 service charge for all RETURNED CHECKS!
19. Prize money will be mailed within 30 days of the show. No prize money will be distributed at the show or credited to accounts.

20. No refunds on scratched entries.
21. Jumper classes will be conducted under USEF JP 143.3, Table 2, Section 2 (b)
22. Exhibitors may qualify for Regional Championship Hunter/Jumper classes at either the Bluegrass Spring Festival or the Bluegrass Classic. Horses qualifying at either of these two shows will not be required to pay a post entry fee.
23. A no-scratch fee of \$10 per class will be charged all exhibitors who do not scratch a class with the Show Secretary or Paddock Master prior to the call of the class.
24. No photographers except OFFICIAL SHOW PHOTOGRAPHERS will be allowed to take photographs at the show without permission of show manager.

DEFINITIONS

1. A NOVICE HORSE is defined as a horse which has not won three first ribbons at Regular Member Shows of the USEF or the CEF in the particular performance Division in which it is being shown.
2. A MAIDEN HORSE is one which has not won a first ribbon at a Regular Member Show of the USEF or the CEF in the particular performance division in which it is being shown. A Maiden entry is such from the date of the closing of entries.
3. A JUNIOR EXHIBITOR are those exhibitors who have not reached their 18th birthday as of December 1, 2010. The age of an individual on December 1, 2010 shall be maintained throughout the entire year of 2011
4. A LIMIT HORSE is defined as a horse which has not won six first place ribbons at Regular Member shows of USEF or CEF in the particular performance division in which it is being shown. A limit entry is such from the date of the closing of entries.

REGISTRATION PAPERS

Arabian and Half-Arabian/Anglo-Arabian horses one (1) year of age or over must be registered or if under one year of age, be eligible for registry and registration applied for. A copy of the registration papers of each horse entered in this show must be sent with entries. Copies of both registrations must be sent for horses being shown in both the Half-Arabian or Anglo-Arabian.

HEALTH REQUIREMENTS

All horses (12 months for Kentucky horses & 12 months for out-of-state horses) exhibited at this show are required to have a Negative Coggins test. All out-of-state horses are required to have a current (within the past 30 days) Certificate of Health. It is mandatory for Kentucky horses to have a current health certificate which is only good for 5 months in Kentucky. These must be presented to the **STATE VET PERSONNEL** upon arrival.

THE STATE VET WILL BE SET UP IN A TRAILER JUST PAST THE HORSE PARK HORSE RENTAL BARN. No exhibitors packet will be given out until the horse's health papers are passed by the state health officer present. **DO NOT** submit your Coggins test certificate with your entries. Keep the certificate in your possession until such time as it is requested.

AHA MEMBERSHIP

Any trainer, driver, rider or halter handler who exhibits horses in the show ring or signs the entry form as the responsible person for any individual's horses at the shows must be a competition member of the AHA or pay a single event non member fee of \$30 per show. Competition membership is required for all of the above in Regional shows.*****
MEMBERSHIP AFFIDAVIT FORMS WILL NOT BE ACCEPTED FOR VERIFICATION OF MEMBERSHIP!

USEF STATEMENT
(See GR807.4 of the Federation Rules)

Life, senior active and junior active members shall be eligible to participate in all classes at Regular Competitions, Eventing Competitions at the Preliminary Level or above and Combined Driving Competitions at the Preliminary Level or above and Combined Driving Competitions at the Advanced Level, Dressage, Reining and Vaulting Competitions and Endurance Rides provided the respective breed/discipline dues or breed/discipline category fee has been paid. A non member may participate as a handler, rider, driver, owner, lessee, agent, coach or trainer at Regular Competitions, Eventing Competitions, Dressage Competitions, Reining Competitions and Combined Driving Competitions upon payment of a \$20.00 non member registration fee and a \$5 breed/discipline category fee for each breed/discipline. Participants in the following classes are excepted from the Requirements of this rule: 1) leadline; 2) exhibitions; 3) games and races; 4) classes for 4-H members; 5) walk trot and academy classes (academy classes are classes limited to horses used regularly in a lesson program); 6) USDF Introductory level tests, pas de deux and quadrille classes; 7) NRHA Endorsed Reining Competitions. Also exempted from this requirement are citizens of other nations who have proof, in English, of current membership in good standing of their own National Federation; 8) USEF beginning novice division; 9) assistant handlers in dressage Sport Horse Breeding Classes; 10) USEA beginning Novice division; and 11) assistant handlers in Dressage sport horse breeding classes. Effective 12-1-09.

AMATEUR STATUS

All riders in Amateur classes must have an Amateur Card if over the age of 18. Riders must present this card or make application for one before entering the ring. Applications for amateur cards will be available in the Show Office for a fee of \$30. Amateur/Owner to Ride may also include an amateur member of the owner's family. Combined ownership is not permitted in AOTR and JOTR classes unless all owners are members of the same family.

RING DESCRIPTIONS

NEW ALTECH HEATED ARENA	309 x 150	
HEATED ALTECH WARMUP RING	169 x 72	
OUTSIDE WORK RING	100 x 200	
Covered Arena	300 x 150	Sand/Loam Surface
Makeup Ring	150 x 60	Sand/Loam Surface
Makeup Ring	185 x 100	All Weather
Claiborne Ring	265 x 243 x 191 x 115	All Weather

**2011 BLUEGRASS SPRING FESTIVAL
Friday, April 1, 2011**

EVERY CLASS OFFERED HEREIN WHICH IS COVERED BY THE RULES AND SPECIFICATIONS OF THE CURRENT USEF RULE BOOK WILL BE CONDUCTED AND JUDGED IN ACCORDANCE THEREWITH. ANY USEF RULE CHANGE BECOMES A PART OF THIS PRIZE LIST AS OF 12/1/10.

CLASSES WITH A DOLLAR SIGN (\$) ARE SWEEPSTAKES CLASSES!! YOU DO NOT HAVE TO BE ENROLLED IN SWEEPSTAKES TO ENTER!

BLUEGRASS SPRING FESTIVAL/ CLASSIC !!!!

CLASSES WITH AN ASTERISK (*) DENOTE THAT KENTUCKY BREEDERS INCENTIVE MONEY MAY BE AVAILABLE TO KENTUCKY BREEDS PLACING 1ST THROUGH 4TH IN THESE CLASSES. CLASSES ARE OPEN TO ALL EXHIBITORS JUST LIKE SWEEPSTAKES CLASSES! KENTUCKY BREEDERS INCENTIVE FUND HIGH POINT PROGRAM FOR KENTUCKY BREDS IN THE FESTIVAL ONLY. ENTER AT SHOW OFFICE AND KEEP YOUR OWN PLACINGS. (FOR INFORMATION/ APPLICATION AND/NOMINATION FORMS ON THE INCENTIVE FUND CONTACT KENTUCKY ARABIAN /HALF-ARABIAN BREEDERS ASSOCIATION AT WWW.KYARABIAN.COM)

8:30 A.M. • ALTECH HEATED ARENA

- | | | |
|------|---------|--|
| 1. | 450 | HA/AA Geldings - All Ages |
| 2. | 450 | HA/AA Yearling Colt/Gelding |
| 3. | 400 | HA/AA Fillies Mares All Ages |
| 4. | 400 | HA/AA Yearling Filly |
| 5. | 422 \$ | HA/AA Mare Breeding 2 Yrs. & Over |
| 6. | 3 | Amateur Owner Handler Halter — PB Mares |
| 7. | 1 | PB Fillies 2 Yrs. & Under |
| 8. | 1 | PB Mares 3 Yrs. & Over |
| 9. | 1 | PB Arabian Yearling Filly |
| 10. | 8 \$ | PB Arabian Mare Breeding 2 Yrs & Over |
| 10A. | 9 | PB Arabian Yearling Filly Novice Handler ATH |
| 11. | 28 | Amateur Owner Handler Halter — PB Geldings |
| 12. | 26 | PB Geldings — 2 Yrs & Under |
| 13. | 26 | PB Geldings — 3 Yrs. & Over |
| 14. | 33 \$ | PB Arabian Gelding in Hand AAOTH 2 & Over |
| 15. | 16 | Amateur Owner Handler Halter — PB Stallions |
| 16. | 14 | PB Colts — 2 Yrs. & Under |
| 17. | 14 | PB Stallions — 3 Yrs. & Over |
| 18. | 14 | PB Arabian Yearling Colt/Gelding |
| 19. | 19 \$ | PB Arabian Stallion Breeding 2 & Over |
| 20. | 918 | Showmanship 14-17 |
| 20A. | 918 | Showmanship 13 & Under |
| 21. | 104 | PB Country Pleasure — ATR |
| 22. | *620 \$ | HA/AA Western Pleasure |
| 23. | *299 | PB Hunter Pleasure ATR |
| 24. | 95 | PB Country Pleasure |
| 25. | 198 | PB Western Pleasure — ATR |
| 26. | 515 | HA/AA English Pleasure |
| 27. | 190 | PB Western Pleasure — Novice Horse |
| 28. | 315 | PB English Show Hack |
| 29. | 540 | HA/AA Country Pleasure |
| 30. | *290 | PB Hunter Pleasure |

Friday Afternoon Session — To Be Announced

- | | | |
|------|--------|-----------------------------|
| 30A. | 240 \$ | Arabian Reining Horse AAOTR |
| 30B. | 225 \$ | Arabian Reining Horse |

- 30C. 549 HA/AA Country Pleasure JTR
- 31. *190 \$ PB Western Pleasure
- 32. 150 PB Mounted Native Costume
- 33. 932 Western Seat Equitation — Exhibitors 17 & Under
- 34. 560 \$ HA/AA Country Pleasure — AAOTR
- 35. 165 PB Ladies Side Saddle
- 36. 208 \$ PB Western Pleasure — AAOTR
- 37. 75 PB English Pleasure
- 38. 925 Saddle Seat Equitation — Exhibitors 17 & Under
- 39. 292 PB Hunter Pleasure AOTR
- 40. 640 \$ HA/AA Western Pleasure — AAOTR
- 41. 290 PB Hunter Pleasure — Maiden Horse
- 41A. 94 PB English Pleasure AAOTR
- 42. 754 HA/AA English Show Hack
- 43. 924 AHA National Saddle Seat Equitation Medal Class
- 44. 931 AHA National Reining Seat Equitation Medal Class
- 45. 115 \$ PB Country Pleasure — AAOTR
- 46. 290 PB Hunter Pleasure — Novice Horse
- 47. 735 HA/AA Hunter Pleasure JOTR
- 48. 309 \$ PB Hunter Pleasure — AAOTR
- 49. 741 HA/AA Hunter Pleasure ATR
- 50. 198 PB Western Pleasure JTR 13 & Under
- 50A. 305 \$ PB Hunter Pleasure Junior Horse
- 51. 104 PB Country Pleasure JTR
- 51A. 939 Hunter Seat Equitation AATR On the Flat (Not to Jump)

Friday Night Session — To Be Announced

- 51B. 938 AHA Hunter Seat Medal on the Flat 13 & Under
- 51C. 938 AHA Hunter Seat Medal on the Flat 14-17
- 52. 890 Walk Trot Pleasure 10 and Under — PB/HA/AA
- 53. 299 HA/AA Hunter Pleasure JTR 14-17
- 54. 907 Walk Trot Equitation 10 & Under — PB/HA/AA
- 55. 198 PB Western Pleasure JTR 14-17
- 55A. 908 Walk Trot Equitation Championship
- 56. 752 \$ HA/AA Hunter Pleasure AAOTR
- 57. 939 Hunter Seat Equitation — Novice Rider — 17 & Under
- 58. 951 Western Horsemanship
- 59. 299 PB Hunter Pleasure — JTR 13 & Under
- 60. 534 \$ HA/AA English Pleasure AAOTR
- 61. 939 Hunter Seat Equitation — 14-17
- 62. *733 HA/AA Hunter Pleasure
- 63. 939 Hunter Seat Equitation 13 & Under
- 64. 950 AHA Western Horsemanship Medal JTR
- 65. 204 PB Western Pleasure Junior Horse
- 66. 299 PB Hunter Pleasure JTR 14-17
- 67. 636 \$ HA/AA Western Pleasure Junior Horse
- 68. 111 \$ Arabian Country Pleasure Junior Horse
- 69. 741 HA/AA Hunter Pleasure JTR 13 & Under
- 70. 748 \$ HA/AA Hunter Pleasure Junior Horse
- 71. 590 HA/AA Mounted Native Costume
- 72. 556 \$ HA/AA Country Pleasure Junior Horse
- 73. 629 HA/AA Western Pleasure JTR

**Bluegrass Spring Festival — Covered Arena
*Hunter Warm-Up — Thursday, 4-6 p.m., March 31, and
Friday, April 1, 8 a.m. - 8:40 a.m.
(maximum 20 rides, first come first serve)**

Arabian Hunter Jumper Classes

March 31, Thursday Afternoon — 4-6 p.m.

86. **PB and HA/AA Hunter Warm-Up — Thursday

Note: The Hunter warm-up for The Bluegrass Festival is for both Arabian and Half-Arabian/Anglo-Arabian. This is a non-judged "class" and the fee is \$20.00 per horse per round. Management will set a limit on the time of each round. (Only one (1) round per horse is permitted unless there is sufficient time.) Exhibitors must pre-enter hunter warm-up with pre-entries or at show office when entering classes and order of go will be based on order of entry. Ride times will be between 4 p.m. and 6 p.m. on Thursday, March 31, and Warm-ups on Friday 8 a.m. - 8:40 a.m. for exhibitors who cannot arrive in time to ride on Thursday. Designate on entry form when you wish to ride your warm-up! (THURSDAY OR FRIDAY)

March 31, 2011 — Thursday Afternoon — 4-6 p.m.

86. **PB and HA/AA Hunter Warm-Up — Thursday

**April 1 — Friday Morning — Hunter Warm-up
8 a.m. - 8:40 a.m. — COVERED ARENA**

87. Hunter Warm-Up — Friday

FRIDAY MORNING — 9 a.m. — COVERED ARENA

- 88. 360 PB Hunter Hack - Fences at 2'
- 89. 364 PB Hunter Hack - ATR - Fences at 2'
- 90. 360 PB Hunter Hack - Fences at 2'
- 91. 361 PB Hunter Hack Championship (Determined by Points)
- 92. 766 HA/AA Hunter Hack - Fences at 2'
- 93. 770 HA/AA Hunter Hack - ATR- Fences at 2'
- 94. 766 HA/AA Hunter Hack - Fences at 2'
- 95. 767 HA/AA Hunter Hack Championship (Determined by Points)
- 96. Low Hunter - Over Fences at 2' Pure/Half/Anglo
- 97. Low Hunter - Over Fences at 2' Pure/Half/Anglo
- 98. Low Hunter Under Saddle Pure/Half/Anglo
- 99. Low Hunter Championship Pure/Half/Anglo (Determined by Points)
- 100. Low Hunter - ATR- Over Fences at 2', PB/HA/AA
- 101. Low Hunter - ATR - Over Fences at 2', PB/HA/AA
- 102. Low Hunter - ATR - Under Saddle, PB/HA/AA
- 103. Low Hunter - ATR - Championship/Res. (Determined by Points)
- 104. 946 Hunter Seat Equitation Over Fences 13 & Under
- 105. 946 Hunter Seat Equitation Over Fences 14-17
- 106. 946 Hunter Seat Equitation Over Fences AATR
- 107. 277 PB Green Working Hunter / 2'6"-2'9"
- 108. 277 PB Green Working Hunter/ 2'6"-2'9"
- 109. 279 PB Green Working Hunter Under Saddle
- 110. 278 PB Green Working Hunter Championship/Res. (Det. By Pts.)
- 111. 723 HA/AA Green Working Hunter/ 2'6"-2'9"
- 112. 723 HA/AA Green Working Hunter/ 2'6"-2'9"
- 113. 731 HA/AA Green Working Hunter Under Saddle
- 114. 724 HA/AA Green Working Hunter Championship/Res. (Det. By Pts.)
- 115. 270 PB Working Hunter ATR 2' 6"- 2' 9"

- 116. 270 PB Working Hunter ATR 2'6"- 2' 9"
- 117. 275 PB Working Hunter ATR Under Saddle
- 118. 271 PB Working Hunter ATR Championship & Reserve Championship
(Determined by Points)
- 119. 715 HA/AA Working Hunter ATR 2' 6"- 2' 9"
- 120. 715 HA/AA Working Hunter ATR 2' 6"- 2' 9"
- 121. 720 HA/AA Working Hunter ATR Under Saddle
- 122. 716 HA/AA Working Hunter ATR Championship & Reserve
(Determined by Points)
- 123. 270 PB Working Hunter JTR 2'6"-2' 9"
- 124. 270 PB Working Hunter JTR 2'6"- 2' 9"
- 125. 275 PB Working Hunter JTR Under Saddle
- 126. 271 PB Working Hunter JTR Championship & Reserve
(Determined by Points)
- 127. 715 HA/AA Working Hunter JTR 2'6"-2'9"
- 128. 715 HA/AA Working Hunter JTR 2' 6"-2'9"
- 129. 720 HA/AA Working Hunter JTR Under Saddle
- 130. 716 HA/AA Working Hunter JTR Championship & Reserve
(Determined by Points)
- 131. 945 AHA National Hunter Seat Equitation Medal Class — 13 & Under
Fences at 2'6"- 3'
- 131A.945 AHA National Hunter Seat Equitation Medal Class — 14-17
Fences at 2'6"- 3'
- 132. 265 PB Working Hunter 3'-3'3"
- 133. 265 PB Working Hunter 3'-3'3"
- 134. 273 PB Working Hunter Under Saddle
- 135. 266 PB Working Hunter Championship (Determined by Points)
- 136. 710 HA/AA Working Hunter 3'-3'3"
- 137. 710 HA/AA Working Hunter 3'-3'3"
- 138. 718 HA/AA Working Hunter Under Saddle
- 139. 711 HA/AA Working Hunter Championship (Determined by Points)
- 140. 280 PB Jumper
- 141. 725 HA/AA Jumper
- 142. 284 PB Jumper ATR
- 143. 729 HA/AA Jumper ATR

**POST ENTRIES WILL BE ACCEPTED NO LATER THAN THE BEGINNING
OF THE SESSION PRECEDING THE SESSION YOU ARE ENTERING.**

ARABIAN HALTER DIVISION

- 6. PB Mares Amateur Owner Handler
- 7. PB Fillies 2 Yrs. & Under
- 8. PB Mares 3 Yrs. & Over
- 9. PB Arabian Yearling Filly
- 10. \$ PB Arabian Mare Breeding 2 Yrs & Over
- 10A. PB Arabian Yearling Filly Novice Handler ATH
- 11. PB Geldings Amateur Owner Handler
- 12. PB Geldings 2 Yrs. & Under
- 13. PB Geldings 3 Yrs. & Over
- 14. \$ Arabian Gelding in Hand AAOTH 2 Yrs & Over
- 15. PB Stallion Amateur Owner Handler
- 16. PB Colts 2 Yrs. & Under
- 17. PB Stallions 3 Yrs. & Over
- 18. \$ PB Arabian Yearling Colt/Gelding
- 19. \$ PB Arabian Stallion Breeding 2 Yrs & Over

ARABIAN PERFORMANCE DIVISION**Arabian English Pleasure Open Classes**

- 37. PB English Pleasure

Arabian English Pleasure AAOTR Classes

- 41A. \$ PB English Pleasure AAOTR

Arabian Western Pleasure Open Classes

- 27. PB Western Pleasure Novice Horse
- 31. \$ PB Western Pleasure
- 65. \$ PB Western Pleasure Junior Horse

Arabian Western Pleasure Amateur Classes

- 25. PB Western Pleasure ATR
- 36. \$ PB Western Pleasure AAOTR

Arabian Country Pleasure Classes

- 21. PB Country Pleasure ATR
- 24. PB Country Pleasure
- 45. \$ PB Country Pleasure AAOTR
- 68. \$ PB Country Pleasure Junior Horse

Arabian Hunter Pleasure Classes

- 30. PB Hunter Pleasure
- 41. PB Hunter Pleasure Maiden Horse
- 46. PB Hunter Pleasure Novice Horse
- 50A. \$ PB Hunter Pleasure Junior Horse

Arabian Hunter Pleasure Amateur Classes

- 23. PB Hunter Pleasure ATR
- 39. PB Hunter Pleasure AOTR
- 48. \$ PB Hunter Pleasure AAOTR

Arabian Miscellaneous Classes

- 28. PB English Show Hack
- 30A. \$ PB Reining Horse AAOTR
- 30B. \$ PB Reining Horse
- 35. PB Ladies Side Saddle — Open
- 52. Walk Trot Pleasure 10 & Under — PB/HA/AA

Arabian Mounted Native Costume Classes

- 32. PB Mounted Native Costume

JUNIOR EXHIBITOR PUREBRED DIVISION

- 50. PB Western Pleasure JTR 13 & Under
- 51. PB Country Pleasure JTR
- 55. PB Western Pleasure JTR 14-17
- 59. PB Hunter Pleasure JTR 13 & Under
- 66. PB Hunter Pleasure JTR 14-17

HALF-ARABIAN/ANGLO-ARABIAN HALTER DIVISION

1. HA/AA Geldings All Ages
2. HA/AA Yearling Colt/Gelding
3. HA/AA Fillies Mares All Ages
4. HA/AA Yearling Filly
5. \$ HA/AA Mare Breeding 2 & Over

HALF-ARABIAN/ANGLO-ARABIAN PERFORMANCE DIVISION**Half-Arabian/Anglo-Arabian Mounted Native Costume**

71. HA/AA Mounted Native Costume

Half-Arabian/Anglo-Arabian Western Pleasure Classes

22. \$ HA/AA Western Pleasure
40. \$ HA/AA Western Pleasure AAOTR
67. \$ HA/AA Western Pleasure Junior Horse

Half-Arabian/Anglo-Arabian English Pleasure Classes

26. HA/AA English Pleasure
60. \$ HA/AA English Pleasure AAOTR

Half-Arabian/Anglo-Arabian English Show Hack Classes

42. HA/AA English Show Hack

Half-Arabian/Anglo-Arabian Hunter Pleasure Classes

49. HA/AA Hunter Pleasure ATR
56. \$ HA/AA Hunter Pleasure AAOTR
62. HA/AA Hunter Pleasure
70. \$ HA/AA Hunter Pleasure Junior Horse

Half-Arabian/Anglo-Arabian Country Pleasure Classes

29. HA/AA Country Pleasure
34. \$ HA/AA Country Pleasure AAOTR
72. \$ HA/AA Country Pleasure Junior Horse

JUNIOR EXHIBITOR HALF-ARABIAN/ANGLO-ARABIAN DIVISION

- 30C. HA/AA Country Pleasure JTR
47. HA/AA Hunter Pleasure JOTR
53. HA/AA Hunter Pleasure JTR 14-17
69. HA/AA Hunter Pleasure JTR 13 & Under
73. HA/AA Western Pleasure JTR

Equitation

20. Showmanship 14-17
- 20A. Showmanship 13 & Under
33. Western Seat Equitation Exhibitors 17 & Under
38. Saddle Seat Equitation Exhibitors 17 & Under
43. AHA National Saddle Seat Equitation Medal Class
44. AHA Reining Seat Equitation Medal Class
- 51A. Hunter Seat Equitation AATR On the Flat (Not to Jump)
- 51B. AHA Hunter Seat Equitation Medal on the Flat — 13 & Under
- 51C. AHA Hunter Seat Equitation Medal on the Flat — 14-17
54. Walk Trot Equitation 10 & Under — PB/HA/AA
- 54A. Walk Trot Equitation Championship
57. Hunter Seat Equitation — Novice Rider 17 & Under
58. Western Horsemanship JTR
61. Hunter Seat Equitation 14-17
63. Hunter Seat Equitation 13 & Under
64. AHA Western Horsemanship Medal JTR
104. Hunter Seat Equitation Over Fences 13 & Under
105. Hunter Seat Equitation Over Fences 14-17
106. Hunter Seat Equitation Over Fences AATR
131. AHA Hunter Seat Equitation Medal Class Over Fences — 13 & Under
Fences 2'6"- 3'
- 131A. AHA Hunter Seat Equitation Medal Class Over Fences — 14-17 — Fences 2'6"-3'

2011 BLUEGRASS CLASSIC — SATURDAY, APRIL 2, 2011

EVERY CLASS OFFERED HEREIN WHICH IS COVERED BY THE RULES AND SPECIFICATIONS OF THE CURRENT USEF RULE BOOK WILL BE CONDUCTED AND JUDGED IN ACCORDANCE THEREWITH. ANY USEF RULE CHANGE BECOMES A PART OF THIS PRIZE LIST AS OF 12/01/11.

Wendy Gruskiewicz will judge all classes in the main arena except Region 14 Hunt Seat Equitation classes.

Ron Beachy will judge the Regional Hunter Seat Equitation Classes on the Flat which will be held Sunday Morning in the Main Arena at 7:30 a.m.

**TBA classes are not eligible for sweepstakes points
POTENTIAL TBA CLASSES FOR CLASSIC ONLY**

Arabian Park Horse	HA/AA Park Horse
Arabian Park Horse ATR	HA/AA Park Horse ATR
Arabian English Pleasure Jr. Horse	HA/AA English Pleasure Jr Horse
Arabian Pleasure Driving ATD	HA/AA Country English Pleasure Jr. Horse
Arabian Country Pleasure Driving ATD	HA/AA Country Pleasure Driving
Arabian Informal Combination	HA/AA English Show Hack ATR
Arabian English Show Hack ATR	HA/AA Western Pleasure Junior Horse
Arabian Pleasure Driving	HA/AA Hunter Pleasure Junior Horse
Arabian Country Pleasure Driving	HA/AA Country Pleasure Novice Horse
Arabian Country Pleasure Junior Horse	HA/AA Pleasure Driving
Arabian English Pleasure ATR	HA/AA Pleasure Driving ATD
Arabian Reining	HA/AA Country Pleasure Driving ATD
Aroabian Reining ATR	HA/AA Reining
HA/AA Reining ATR	

SATURDAY, APRIL 2, 2011 — 8:30 A.M. — ALTECH HEATED ARENA

THE * ASTERISK BEFORE THESE CLASSES LISTED BELOW DENOTES THAT KENTUCKY BREEDER'S INCENTIVE FUNDS MAY BE AVAILABLE TO KENTUCKY BRED'S PLACING 1ST THRU 4TH IN THESE CLASSES. THESE CLASSES ARE OPEN TO ALL EXHIBITORS.

KAHABA IS SPONSORING TWO NEW HALTER CLASSES THIS YEAR. THEY ARE: Kentucky bred purebred Arabian foals born in 2009 and after and Kentucky bred Half-Arabian/Anglo-Arabian foals born in 2009 and after. Prize money from KAHABA available funds will be awarded to the first four places as follows: 40% to first place, 30% to second place, 20% to third place and 10% to fourth place. Specific information on this MONEY class is available from www.kyarabian.com.

218.	450	HA/AA KY BRED FOALS BORN IN 2009
219.	450	HA/AA Geldings All Ages
220.	450	HA/AA Yearling Colt/Gelding
221.	400	HA/AA Fillies/Mares
222.	400	\$ HA/AA Yearling Filly
223.	422	\$ HA/AA Mare Breeding 2 & Over
223A.	1	PB KY BRED FOALS BORN IN 2009
224.	3	PB Mare Halter AOTH
225.	1	PB Fillies 2 Yrs. & Under
*226.	1	PB Mares 3 Yrs. & Over
227.	1	PB Yearling Filly
227A.	8	\$ PB Mare Breeding 2 & Over
227B.	9	PB Arabian Yearling Filly Novice Handler ATH

228.	28	PB Gelding Halter AOTH
229.	26	PB Geldings 2 Yrs. & Under
230.	26	PB Geldings 3 Yrs. & Over
231.	33	\$ PB Gelding in Hand AAOTH 2 & Over
232.	16	PB Stallion Halter AOTH
233.	14	PB Colts 2 Yrs. & Under
234.	14	PB Stallions 3 Yrs. & Over
235.	1080	PB Yearling Colt/Gelding
236.	19	\$ PB Stallion Breeding 2 & Over
237.	918	Showmanship 14-17
238.	918	Showmanship 13 & Under
239.	748	\$ HA/AA Hunter Pleasure Junior Horse
240.	204	\$ PB Western Pleasure Junior Horse
241.	95	PB Country Pleasure
242.	620	HA/AA Western Pleasure Novice Horse
243.	594	HA/AA Mounted Native Costume ATR
*244.	190	PB Western Pleasure Mares/Geldings
245.	622	HA/AA Western Pleasure AOTR
246.	925	Saddle Seat Equitation 17 & Under

SATURDAY AFTERNOON SESSION — TO BE ANNOUNCED

247.		TBA
248.	305	PB Hunter Pleasure Junior Horse
249.	939	Hunter Seat Equitation Novice Rider 13 & Under
250.	534	\$ HA/AA English Pleasure AAOTR
251.	104	PB Country Pleasure JTR
252.	156	PB Mounted Native Costume ATR
253.	540	HA/AA Country Pleasure
254.	198	PB Western Pleasure JTR
255.	939	Hunter Seat Equitation Novice Rider 14-17
256.	190	\$ PB Western Pleasure Open
257.	939	Hunter Seat Equitation 14-17
258.	620	\$ HA/AA Western Pleasure
259.	907	Walk Trot Equitation 10 & Under
260.	735	HA/AA Hunter Pleasure JOTR
261.	890	Walk Trot Pleasure 10 & Under — PB/HA/AA
262.	939	Hunter Seat Equitation 13 & Under
263.	94	\$ PB English Pleasure AAOTR
264.	190	PB Western Pleasure Novice Horse
264A.	939	Hunter Seat Equitation AATR On The Flat (Not to Jump)
264B.	938	AHA Hunter Seat Equitation JTR Medal Class 13 & Under
265.	938	AHA Hunter Seat Equitation JTR Medal Class 14-17

Saturday Evening — To Be Announced

266.	299	PB Hunter Pleasure JTR 13 & Under
267.	741	HA/AA Hunter Pleasure JTR 13 & Under
268.	115	\$ PB Country Pleasure AAOTR
269.	549	HA/AA Country Pleasure JTR
270.	629	HA/AA Western Pleasure ATR
271.	754	HA/AA English Show Hack
272.	190	PB Western Pleasure Stallions
273.	924	AHA Saddle Seat Equitation Medal Class 17 & Under
274.	549	HA/AA Country Pleasure ATR
275.	932	Western Seat Equitation — 17 & Under
276.	192	PB Western Pleasure AOTR
277.		TBA
278.	640	\$ HA/AA Western Pleasure AAOTR
279.	198	PB Western Pleasure ATR
280.	315	PB English Show Hack

SUNDAY MORNING — 7:30 A.M. — ALTECH ARENA*Hunter/Jumper Judge Rob Beachy will judge the first 3 classes*

- 281. 940 Region 14 Hunter Seat Equitation 14-17 — On The Flat
- 281A. 940 Region 14 Hunter Seat Equitation — 13 & Under — On The Flat
- 281B. 940 Region 14 Hunter Seat Equitation AATR — On The Flat
- 282. 733 HA/AA Hunter Pleasure Novice Horse
- 283. 104 PB Country Pleasure ATR
- 284. 290 PB Hunter Pleasure Open
- 285. 741 HA/AA Hunter Pleasure ATR
- 286. 165 PB Ladies Side Saddle
- 287. 560 \$ HA/AA Country Pleasure AAOTR
- 288. 309 \$ PB Hunter Pleasure AAOTR
- 289. 590 HA/AA Mounted Native Costume
- 290. 741 HA/AA Hunter Pleasure JTR 14-17
- 291. 931 AHA Reining Seat Equitation Medal Class 17 & Under
- 292. 290 PB Hunter Pleasure Maiden Horse
- 293. 524 HA/AA English Pleasure JTR
- 294. 299 PB Hunter Pleasure ATR
- 295. 733 HA/AA Hunter Pleasure
- 296. 290 PB Hunter Pleasure Novice Horse
- 297. 629 HA/AA Western Pleasure JTR

SUNDAY AFTERNOON — TO BE ANNOUNCED

- 298. TBA
- 299. 556 \$ HA/AA Country Pleasure Junior Horse
- 300. 292 PB Hunter Pleasure JOTR 14-17
- 301. 150 PB Mounted Native Costume
- *302. 299 PB Hunter Pleasure JTR 14-17
- 303. 292 PB Hunter Pleasure JOTR 13 & Under
- 304. 208 \$ PB Western Pleasure AAOTR
- 305. 752 \$ HA/AA Hunter Pleasure AAOTR
- 306. 292 PB Hunter Pleasure AOTR
- 307. 636 \$ HA/AA Western Pleasure Junior Horse
- 308. 951 Western Horsemanship JTR
- 309. 111 \$ PB Country Pleasure Junior Horse
- 310. 950 AHA Western Horsemanship Medal JTR
- 311. 605 HA/AA Ladies Side Saddle
- 312. TBA
- 313. TBA
- 314. TBA
- 315. TBA
- 316. TBA

PLEASE NOTE: Cross entries are prohibited between the Country Pleasure classes and any other English Pleasure class at the same show. Cross entries are also prohibited between Country Pleasure Driving and any other driving class in the show.

POST ENTRIES WILL BE ACCEPTED NO LATER THAN THE BEGINNING OF THE SESSION PRECEDING THE SESSION YOU ARE ENTERING.

DRESSAGE — NO POST ENTRIES — LIMITED TO 60 RIDES**ARABIAN DRESSAGE — REGION 14 QUALIFIER**

Sunday, April 3 — 9 A.M.

CLAIBORNE RING (on hill near H/J ring)*Judge: Karen Winn***PLEASE NOTE: Dressage Division is not recognized by USDF**

- 401. 902 Introductory W/T - A - 10 & Under
- 402. 902 Introductory W/T - B - 10 & Under

- 403. 792 Training Level, Test 1, ATR
- 404. 790 Training Level, Test 1, Open
- 405. 792 Training Level, Test 2, ATR
- 406. 790 Training Level, Test 2, Open
- 407. 792 Training Level, Test 3, ATR
- 408. 790 Training Level, Test 3, Open
- 409. 792 Training Level, Test 4, ATR
- 410. 790 Training Level, Test 4, Open
- 411. 801 First Level, Test 1, ATR
- 412. 797 First Level, Test 1, Open
- 413. 801 First Level, Test 2, ATR
- 414. 797 First Level, Test 2, Open
- 415. 801 First Level, Test 3, ATR
- 416. 797 First Level, Test 3, Open
- 417. 801 First Level, Test 4, ATR
- 418. 797 First Level, Test 4, Open
- 419. 1810 \$ Second Level, Test 1, ATR
- 420. 1807 Second Level, Test 2
- 421. 1807 Second Level, Test 3
- 422. 1807 Second Level, Test 4
- 423. 818 \$ Third Level, Test 1, ATR
- 424. 815 Third Level, Test 2
- 425. 815 Third Level, Test 3
- 426. 823 Fourth Level, Test 1
- 427. 823 Fourth Level, Test 2
- 428. 823 Fourth Level, Test 3

Awards will be available at the dressage office following the posting of scores after each class. Each competitor is responsible for supplying management with correct association numbers (USDF, USEF) for horse, owner, rider, and trainer, before the day(s) of the competition. Class order will be decided after receipt of entries and may not be scheduled in the order shown. The scores of competitors who fail to supply correct numbers may not be counted toward national awards.

Sunday, April 3, 2011 — After Dressage Classes — No Post Entries
SPORT HORSE IN HAND CLASSES & Under Saddle

Judge: Karen Winn

Claiborne Ring — LIMITED TO 24 HORSES — Sport Horse In Hand

- 460. 45 \$ PB Mares - ATH - 2 and Over
- 461. 39 PB Mares - 3 and Over
- 462. 59 \$ PB Geldings - ATH - 2 and Over
- *463. 53 PB Geldings - 3 and Over
- 464. 46 PB Stallions - 2 and Under
- 465. 46 PB Stallions - 3 and Over
- 466. 475 HA/AA Mares - 2 and Under
- 467. 475 HA/AA Mares - 3 and Over
- 468. 494 HA/AA Geldings - 2 and Under
- 469. 494 HA/AA Geldings - 3 and Over
- 470. Champion/Reserve High Point Horse (Based on Points)

Break

- 471. 339 \$ Arabian Sport Horse Under Saddle ATR
- *472. 777 \$ HA/AA Sport Horse Under Saddle ATR
- 473. 335 Arabian Sport Horse Under Saddle — Open
- 474. 773 HA/AA Sport Horse Under Saddle — Open

**Bluegrass Classic Hunter/Jumper Classes — Covered Arena
Saturday Morning — 9 A.M.**

495. Hunter Warm Up — 8-8:40 a.m. (\$20.00 Fee)
Order of go will be posted and FOLLOWED!
496. 360 PB Hunter Hack - Fences at 2'
497. 364 PB Hunter Hack - ATR - Fences at 2'
498. 360 PB Hunter Hack - Fences at 2'
499. 361 PB Hunter Hack Championship (Determined by Points)
500. 766 HA/AA Hunter Hack - Fences at 2'
501. 770 HA/AA Hunter Hack - ATR - Fences at 2'
502. 766 HA/AA Hunter Hack - Fences at 2'
503. 767 HA/AA Hunter Hack Championship (Determined by Points)
504. Low Hunter Over Fences at 2' - PB/HA/AA
505. Low Hunter Over Fences at 2' - PB/HA/AA
506. Low Hunter Under Saddle - PB/HA/AA
507. Low Hunter Championship (Determined by Points)
508. Low Hunter ATR Over Fence at 2' - PB/HA/AA
509. Low Hunter ATR Over Fence at 2' - PB/HA/AA
510. Low Hunter ATR Under Saddle - PB/HA/AA
511. Low Hunter ATR Championship/Reserve (Determined by Points)
512. 946 Hunter Seat Equitation over Fences 13 & Under
513. 946 Hunter Seat Equitation over Fences 14-17
514. 946 Hunter Seat Equitation Over Fences AATR
515. 277 PB Green Working Hunter 2'6"-2'9"
516. 277 PB Green Working Hunter 2'6"- 2'9"
517. 279 PB Green Working Hunter under Saddle
518. 278 PB Green Working Hunter Championship (Determined by Points)
519. 723 HA/AA Green Working Hunter 2'6"-2'9"
520. 723 HA/AA Green Working Hunter 2'6"-2'9"
521. 731 HA/AA Green Working Hunter Under Saddle
522. 734 HA/AA Green Working Hunter Championship
523. 270 PB Working Hunter ATR 2'6"-2'9"
524. 270 PB Working Hunter ATR 2'6"-2'9"
525. 275 PB Working Hunter ATR Under Saddle
526. 271 PB Working Hunter Championship (Determined by Points)
527. 715 HA/AA Working Hunter ATR 2'6"-2'9"
528. 715 HA/AA Working Hunter ATR 2'6"-2'9"
529. 720 HA/AA Working Hunter ATR Under Saddle
530. 716 HA/AA Working Hunter Championship (Determined by Points)
531. 270 PB Working Hunter JTR 2'6"-2'9"
532. 270 PB Working Hunter JTR 2'6"-2'9"
533. 275 PB Working Hunter Under Saddle JTR
534. 271 PB Working Hunter JTR Championship (Determined by Points)
535. 715 HA/AA Working Hunter JTR 2'6"-2'9"
536. 715 HA/AA Working Hunter JTR 2'6"-2'9"
537. 720 HA/AA Working Hunter Under Saddle JTR
538. 716 HA/AA Working Hunter JTR Championship (Determined by Points)
539. 945 AHA National Hunter Seat Equitation Medal Class — 13 & Under
Fences 2'6"-3'
- 539A. 945 AHA National Hunter Seat Equitation Medal Class — 14-17 — Fences 2'6"-3'
540. 265 PB Working Hunter 3'-3'3"
541. 265 PB Working Hunter 3'-3'3"
542. 273 PB Working Hunter Under Saddle
543. 266 PB Working Hunter Championship (Determined by Points)
544. 710 HA/AA Working Hunter 3'-3'3"
545. 710 HA/AA Working Hunter 3'-3'3"
546. 718 HA/AA Working Hunter Under Saddle
547. 711 HA/AA Working Hunter Championship (Determined by Points)
548. 280 PB Jumper

549. 725 HA/AA Jumper
 550. 284 PB Jumper ATR
 551. 284 HA/AA Jumper ATR

**REGION 14 CHAMPIONSHIP HUNTER/JUMPER DIVISION
 SUNDAY, April 3, 2011 — 9:30 A.M. — COVERED ARENA
 HUNTER WARMUPS BEGIN AT 8:30 A.M.**

Regional Champion and one other horse at random may have their shoes measured and shoes may be weighed at discretion of Show Manager.

434. Hunter Warm Up (Not Judged)
 The Hunter Warm-Up will begin at 8:30 a.m. for Arabian and HA/AA (The fee is \$20 per horse per round.) Only one (1) round per horse is permitted unless there is sufficient time. Exhibitors must pre-enter hunter warm-up with pre-entries or at show office when post entering. Order of go will be based on order of entry. Exhibitors not present at their ride time in order of go will lose their warm-up. Ride times will be between 8:30 a.m. and 9:20 a.m. Classes will begin at 9:30 a.m. Classes will begin as soon as course is set.
435. 361 Region 14 PB Hunter Hack - 2'
 436. 365 Region 14 PB Hunter Hack - ATR - 2'
 437. 767 Region 14 HA/AA Hunter Hack - 2'
 438. 771 Region 14 HA/AA Hunter Hack - ATR - 2'
 439. 271 Region 14 PB Working Hunter JTR
 Course A - Fences
 Course B - Fences
 Under Saddle
440. 716 Region 14 HA/AA Working Hunter JTR
 Course A - Fences
 Course B - Fences
 Under Saddle
441. 271 Region 14 PB Working Hunter ATR
 Course A - Fences
 Course B - Fences
 Under Saddle
442. 716 Region 14 HA/AA Working Hunter ATR
 Course A - Fences
 Course B - Fences
 Under Saddle
443. 947 Region 14 Hunter Seat Equitation Over Fences 13 & Under
 444. 947 Region 14 Hunter Seat Equitation Over Fences 14-17
 445. 947 Region 14 Hunter Seat Equitation Over Fences AATR
 446. 278 Region 14 PB Green Hunter
 Course A
 Course B
 Under Saddle
447. 724 Region 14 HA/AA Green Hunter
 Course A
 Course B
 Under Saddle
448. 266 Region 14 PB Working Hunter
 Course A - Fences
 Course B - Fences
 Under Saddle
449. 711 Region 14 HA/AA Working Hunter
 Course A - Fences
 Course B - Fences
 Under Saddle
450. 281 Region 14 PB Jumper
 451. 726 Region 14 HA/AA Jumper

452. 285 Region 14 PB Jumper ATR
 453. 730 Region 14 HA/AA Jumper ATR

These REGIONAL CHAMPIONSHIP classes will be held in the
 COVERED ARENA AT 7:30 A.M. SUNDAY

- P 281. 940 Region 14 Championship Hunter Seat Equitation 14-17 — On The Flat
 P 281A. 940 Region 14 Championship Hunt Seat Equitation 13 & Under — On The Flat
 P 281B. 940 Region 14 Championship Hunt Seat Equitation AATR On The Flat

ARABIAN HALTER DIVISION

- 224A. * **PB KY BRED FOALS BORN IN 2009**
 224. PB Mare Halter AOTH
 225. PB Fillies 2 Yrs. & Under
 226. PB Mares 3 Yrs. & Over
 227. PB Yearling Filly
 227A. \$ PB Mare Breeding 2 & Over
 227B. PB Arabian Yearling Filly Novice Handler ATH
 228. PB Gelding Halter AOTH
 229. PB Geldings 2 Yrs. & Under
 230. PB Geldings 3 Yrs. & Over
 231. \$ PB Gelding in Hand AAOTH 2 & Over
 232. PB Stallions Halter AOTH
 233. PB Colts 2 Yrs. & Under
 234. PB Stallions 3 Yrs. & Over
 235. PB Yearling Colt/Gelding
 236. \$ PB Stallion Breeding 2 & Over

ARABIAN PERFORMANCE DIVISION

Arabian English Pleasure Open Classes

263. \$ PB English Pleasure AAOTR

Arabian Western Pleasure Open Classes

240. \$ PB Western Pleasure Junior Horse
 244. PB Western Pleasure Mares/Geldings
 256. \$ PB Western Pleasure
 264. PB Western Pleasure Novice Horse
 272. PB Western Pleasure Stallions

Arabian Western Pleasure Amateur Classes

276. PB Western Pleasure AOTR
 279. PB Western Pleasure ATR
 304. \$ PB Western Pleasure AAOTR

Arabian Country Pleasure Open Classes

241. PB Country Pleasure
 309. \$ PB Country Pleasure Junior Horse

Arabian Country Pleasure Amateur Classes

268. \$ PB Country Pleasure AAOTR
 283. PB Country Pleasure ATR

Arabian Mounted Native Costume Classes

252. PB Mounted Native Costume ATR
 301. PB Mounted Native Costume

Arabian Hunter Pleasure Classes

248. \$ PB Hunter Pleasure Junior Horse
 284. PB Hunter Pleasure
 288. \$ PB Hunter Pleasure AAOTR
 292. PB Hunter Pleasure Maiden Horse
 294. PB Hunter Pleasure ATR
 296. PB Hunter Pleasure Novice Horse
 306. PB Hunter Pleasure AOTR

Arabian Miscellaneous Classes

261. Walk Trot Pleasure 10 & Under — PB/HA/AA
 280. PB English Pleasure Show Hack
 286. PB Ladies Side Saddle

HALF-ARABIAN/ANGLO-ARABIAN HALTER DIVISION

218. * HA/AA KY BRED FOALS BORN IN 2009
 219. HA/AA Geldings All Ages
 220. \$ HA/AA Yearling Colt/Gelding
 221. HA/AA Fillies/ Mares All Ages
 222. \$ HA/AA Yearling Filly
 223. \$ HA/AA Mare Breeding 2 & Over

HALF-ARABIAN/ANGLO-ARABIAN PERFORMANCE DIVISION**Half-Arabian/Anglo-Arabian English Pleasure Amateur Classes**

250. \$ HA/AA English Pleasure AAOTR

Half-Arabian/Anglo-Arabian Western Pleasure Open Classes

242. HA/AA Western Pleasure Novice Horse
 258. \$ HA/AA Western Pleasure
 307. \$ HA/AA Western Pleasure Junior Horse

Half-Arabian/Anglo-Arabian Western Pleasure Amateur Classes

245. HA/AA Western Pleasure AOTR
 270. HA/AA Western Pleasure ATR
 278. \$ HA/AA Western Pleasure AAOTR

Half-Arabian/Anglo-Arabian Country Pleasure Classes

253. HA/AA Country Pleasure
 274. HA/AA Country Pleasure ATR
 287. \$ HA/AA Country Pleasure AAOTR
 299. \$ HA/AA Country Pleasure Junior Horse

Half-Arabian/Anglo-Arabian Hunter Pleasure Classes

239. \$ HA/AA Hunter Pleasure Junior Horse
 282. HA/AA Hunter Pleasure Novice Horse
 285. HA/AA Hunter Pleasure ATR
 295. HA/AA Hunter Pleasure
 305. \$ HA/AA Hunter Pleasure AAOTR

Half-Arabian/Anglo-Arabian Miscellaneous Classes

243. HA/AA Mounted Native Costume ATR
 261. Walk Trot Pleasure 10 & Under — PB/HA/AA
 271. HA/AA English Show Hack
 289. HA/AA Mounted Native Costume
 311. HA/AA Ladies Side Saddle

JUNIOR EXHIBITOR PUREBRED DIVISION

251. PB Country Pleasure JTR
 254. PB Western Pleasure JTR
 266. PB Hunter Pleasure JTR 13 & Under
 300. PB Hunter Pleasure JOTR 14-17
 302. PB Hunter Pleasure JTR 14-17
 303. PB Hunter Pleasure JOTR 13 & Under

JUNIOR EXHIBITOR HALF-ARABIAN/ANGLO-ARABIAN DIVISION

260. HA/AA Hunter Pleasure JOTR
 267. HA/AA Hunter Pleasure JTR 13 & Under
 269. HA/AA Country Pleasure JTR
 290. HA/AA Hunter Pleasure JTR 14-17
 293. HA/AA English Pleasure JTR
 297. HA/AA Western Pleasure JTR

Equitation and Showmanship

- 237. Halter Showmanship 14-17
- 238. Halter Showmanship 13 & Under
- 246. Saddle Seat Equitation 17 & Under
- 249. Hunter Seat Equitation Novice Rider 13 & Under
- 255. Hunter Seat Equitation Novice Rider 14-17
- 257. Hunter Seat Equitation 14-17
- 259. Walk Trot Equitation 10 & Under
- 262. Hunter Seat Equitation 13 & Under
- 264A. Hunter Seat Equitation AATR On The Flat No Fences
- 264B. AHA Hunter Seat Equitation Medal Class On The Flat 13 & Under
- 265. AHA Hunter Seat Equitation Medal Class On The Flat 14-17
- 273. AHA Saddle Seat Equitation Medal Class JTR
- 275. Western Seat Equitation 17 & Under
- 281. **Region 14 Hunter Seat Equitation 14-17 On The Flat (ALTECH ARENA)**
- 281A. **Region 14 Hunter Seat Equitation 13 & Under On The Flat**
- 281B. **Region 14 Hunter Seat Equitation AATR - On The Flat**
- 291. AHA Reining Seat Equitation Medal Class JTR
- 308. Western Horsemanship JTR
- 310. AHA Western Horsemanship Medal JTR
- 443. Region 14 Hunter Seat Equitation over Fences 13 & Under
- 444. Region 14 Hunter Seat Equitation over Fences 14-17
- 445. Region 14 Hunter Seat Equitation over Fences AATR
- 512. Hunter Seat Equitation over Fences 13 & Under
- 513. Hunter Seat Equitation over Fences 14-17
- 514. Hunter Seat Equitation over Fences AATR
- 539. AHA Hunter Seat Equitation Medal Class Over Fences 13 & Under
- 539A. AHA Hunter Seat Equitation Medal Class Over Fences 14-17

HOTEL & MOTEL LISTINGS

Super 8 Motel
Georgetown • 502-863-4888

Shoneys
Georgetown • 502-868-9800

Microtel
Georgetown • 502-868-8000

Marriott's Griffin Gate
Lexington • 859-231-5100

Marriott Courtyard
Lexington • 859-253-4646

Holiday Inn North
Lexington • 859-233-0512

Four Points
Lexington • 859-259-1311

Red Roof Inn
Lexington • 859-293-2626

Econolodge
Lexington • 859-231-6300

Knights Inn
Lexington • 859-231-0232

LaQuinta
Lexington • 859-231-7551

Residence Inn by Marriott, North
Lexington • 859-231-6191

Hampton Inn
Georgetown • 502-867-4888

Arabian Horse Association Show Recognition

Competition Sponsor: **Kentucky Arabian Horse Association**

AHA Recognition Show/Recording Number:

Festival: 111410814 Classic: 111410815 Regional: 111410816

The Arabian Horse Association is a major equine association serving around 40,000 members across North America. It registers and maintains a database of more than one million Arabian, Half-Arabian and Anglo-Arabian horses and administers more than \$2.5 million in annual prize money. AHA produces championship events, recognizes over 500 Arabian horse shows and distance rides annually and provides activities and programs that promote breeding and ownership. For information about Arabian, Half-Arabian and Anglo-Arabian horses, call 303-696-4500, e-mail info@ArabianHorses.org or visit ArabianHorses.org.



Join AHA through your local club for the following great member benefits:

- Free subscription to *Modern Arabian Horse* magazine
- Reduced rate for competition privileges across a variety of disciplines for local, regional and national AHA-approved shows and rides
- Peace of mind with 1 million in personal liability insurance through Equisure
- Preferred rates on horse registrations and transfers
- Preferred rates on ArabDataSource, the world's largest online Arabian horse resource
- No annual fee, low interest rate Bank of America affinity credit card
- Numerous opportunities to participate in award recognition and prize money programs
- Show circuits for AHA members at local, regional and national levels

Contact your local club: Kentucky Arabian Horse Association

502-241-5244



Bank of America
Bank of Opportunity™



**MARKEL
INSURANCE
COMPANY**



UnitedHealthcare
Underwritten By Golden Rule



Sport Chassis Subst.

The Judges & Stewards Commissioner is responsible for handling written and signed complaints relating to judges' and stewards' conduct when filed by exhibitors, show officials, AHA members or others, and when accompanied by a ten-dollar (\$10.00) filing fee [Resolution 5-90]. Other comments, compliments, questions, inquiries are encouraged when appropriate (no filing fee required). Write: Judges & Stewards Commissioner, PO Box 440949, Aurora, CO 80044-0949; (303) 696-4537.

Arabian Horse Association 10805 East Bethany Drive Aurora, CO 80014
303.696.4500 303.696.4599 fax ArabianHorses.org

2011 AHA Medal Class Specifications

AHA HUNTER SEAT OVER FENCES MEDAL CLASS

- 1) To be shown over a course of not fewer than 6 obstacles with fence heights of 2'6" to 3' of which must include an oxer and two changes of direction (changes of lead).
- 2) Two or more tests of the top four contestants are required from USEF Equitation Division EQ113 Tests 1-7, 9-15, 17-19 (EC equivalent).

AHA SADDLE SEAT MEDAL CLASS

- 1) In addition to the rail work, all contestants are required to perform two or more individual tests from USEF (EQ120) Tests 1-15 (EC equivalent). Markers shall not be used. USEF Tests 16 may only be called for at the National Shows.

AHA REINING SEAT MEDAL CLASS

- 1) All contestants are required to perform a Reining pattern as outlined in the USEF Reining Division or (EC Equivalent)
- 2) Order of go will be done by draw
- 3) Bits must be dropped and inspected by the Judge or designated official, and all riders must dismount for this inspection. If called for in the ring, assistance, if necessary, may be had from one of the ring officials.
- 4) Reins shall not be removed from the horse's neck while inspecting bits.
- 5) In the event the total score is tied, the tie will first be broken by the exhibitor with the highest equitation score. Should a tie still exist, the tie shall be broken by reining rules in RN103.2
- 6) It is mandatory that judges use the prescribed AHA Score Sheet for Reining Seat Equitation and that the score sheet or a copy be posted immediately after each class.

AHA HUNTER SEAT NOT TO JUMP MEDAL CLASS

- 1) In addition to the rail work, all contestants are required to perform two or more tests from USEF Equitation Division, EQ 113, Tests From Which Judges Must Choose.

AHA WESTERN HORSEMANSHIP MEDAL CLASS

- 1) In addition to the rail work, all contestants are required to perform a minimum of four tests from USEF Arabian, Half-Arabian/Anglo-Arabian Division, Subchapter Western Horsemanship, Subchapter AR-26.

THE 27th ANNUAL BLUEGRASS SPRING FESTIVAL — USEF #315731

*is operated in accordance with the current rules of USEF of which body it is a
REGULAR SHOW MEMBER — ARABIAN DIVISION.*



Class "A" Arabian & Half-Arabian; Junior Exhibitor Purebred/Half-Arabian/Anglo-Arabian



THE 37th ANNUAL BLUEGRASS CLASSIC ARABIAN — USEF #315733



*is operated in accordance with the current rules of USEF of which body it is a
REGULAR SHOW MEMBER — ARABIAN DIVISION.*

Class "A" Arabian, Half-Arabian, Jr. Exhibitor Purebred & Half-Arabian.

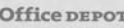

USEF Member To Do List:

Mow the fields.  Haul the hay.  Paint the barn — and the
JOHN DEERE Auto Buying Program

house.  Re-order supplements  and office supplies.

 Get new tires and a full-service check.  Make sure

we're covered on the road.  Get ready for the big competition

 and get a good night's rest.  Win! Rent a car

and drive to the coast.  Take a vacation.  Relax!

 Tune in for live and on-demand coverage from select competitions

across the country on  presented by .

For details on how you can save big with USEF  MemberPerks, visit



usef.org or call one of our Customer Care agents at 859.258.2472.



HOST HOTEL FOR THE BLUEGRASS SHOWS

LA QUINTA INN LEXINGTON

1920 Stanton Way
Lexington, Kentucky 40511
859-231-7551

**SPECIAL HORSE
SHOW RATE \$65⁰⁰**

*Ask for the Kentucky Arabian Horse
Association Horse Show Rate.*



DIRECTIONS: Take Exit 115 at I-64/75 on Newtown Pike, go North one mile, turn right at McDonald's on Stanton Way, next to Cracker Barrel or take left on Iron Works Pike out of Park, go to caution light, turn right on Newtown Pike and go to McDonald's just North of I-64/75 and turn left.

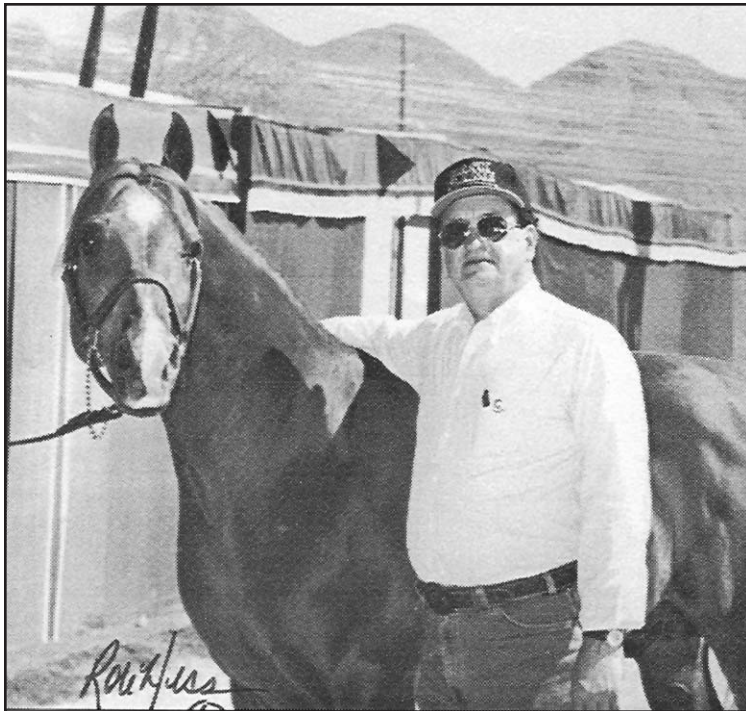

***Tony Conner
&
Bask Flame***

*(*Bask ++ x Mudira)*

Deceased Fall 2002

at Scottsdale 1997

HAGYARD
Pharmacy



Your Horse's
Pharmacy!

Supplements + DeWorming/Vaccinations + Hoof Care

Hagyard Pharmacy has become a nationwide leader in providing the equine industry with the highest quality pharmaceuticals and health care products. Our PCAB accredited prescription compounding service operates in strict compliance with government agency regulations, so you can *trust* that your horse is receiving safe and effective pharmaceuticals!



Great Savings!

Take advantage
of buying from
the largest
volume equine
pharmacy!

HAGYARD
Pharmacy

HDM Pharmacy, LLC
4250 Iron Works Pike
Lexington, Ky 40511-8412
Phone (859) 281-9511
Fax (859) 388-9331
www.hagyardpharmacy.com

VICINITY MAP

For additional information, write:
 Kentucky Horse Park
 4089 Iron Works Pike • Lexington, KY 40511
 or phone: (606) 233-4303

*Come discover the splendor of the
 Bluegrass and the magic of the horse*

The Kentucky Horse Park is
 conveniently located off
 Interstates 75 at Exit 20,
 just minutes from Lexington.

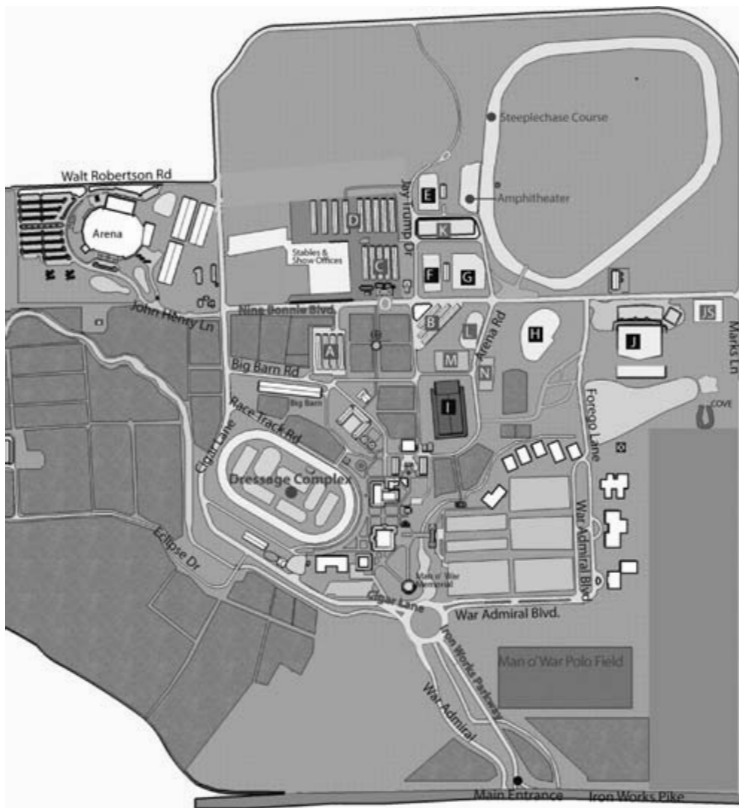

Stabling	Event Complex	Warm-up/Schooling Rings	Offices & Parking
A Barns 1-4	E Murphy Ring	K Double Makeup Ring	G Show Office
B Barns 5-7	F Stonlea Ring	L Lounge Pad	H Special Events
C Barns 8-12	G Claiborne Ring	M Annex Ring	I Bathhouse
D Barns 13-21	H Walnut Ring	N Walnut Schooling	JP Trailer Parking
E Barns 22-24	I Covered Arena	S Stadium Schooling	
	J Outdoor Stadium		

Tony Conner
8393 Aiken Road
Louisville, KY 40245

FIRST CLASS